

INDIAN HILL HEIGHTS

SECTION 2

OF TEXAS
TY OF POLK

ed by the Commissioners Court of Polk
Texas this 10th day of June 1968.

Dexter Walters
County Judge

Ed. Parrish
Comm.

J. W. Pruett
Comm.



Scale 1" = 100'

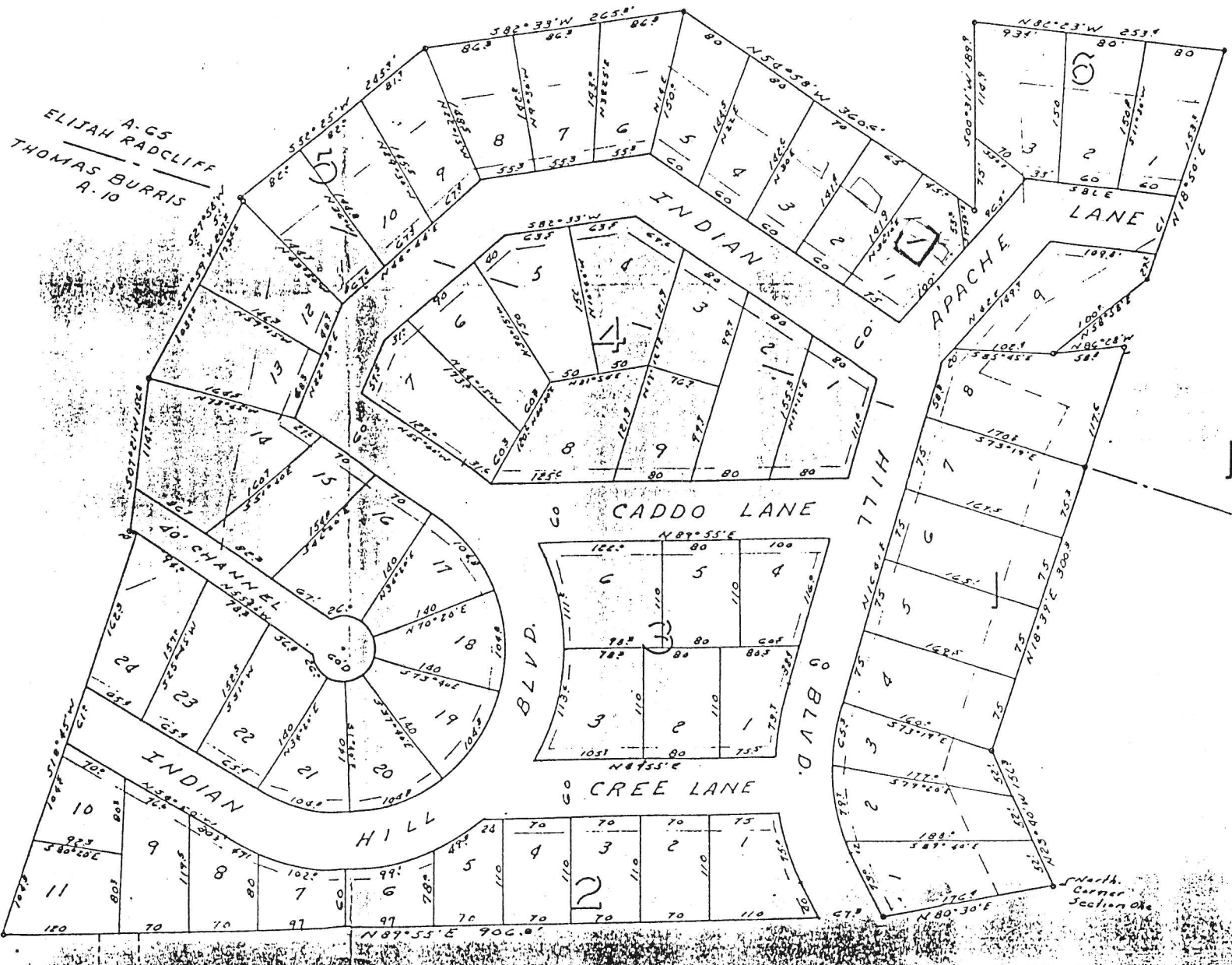

ELIJAH RADCLIFF
A. 05
THOMAS BURRIS
A. 10

CHANNEL

INDIAN HILL

CADDO LANE

CREE LANE

North Corner Section One